Monkey

Marimba
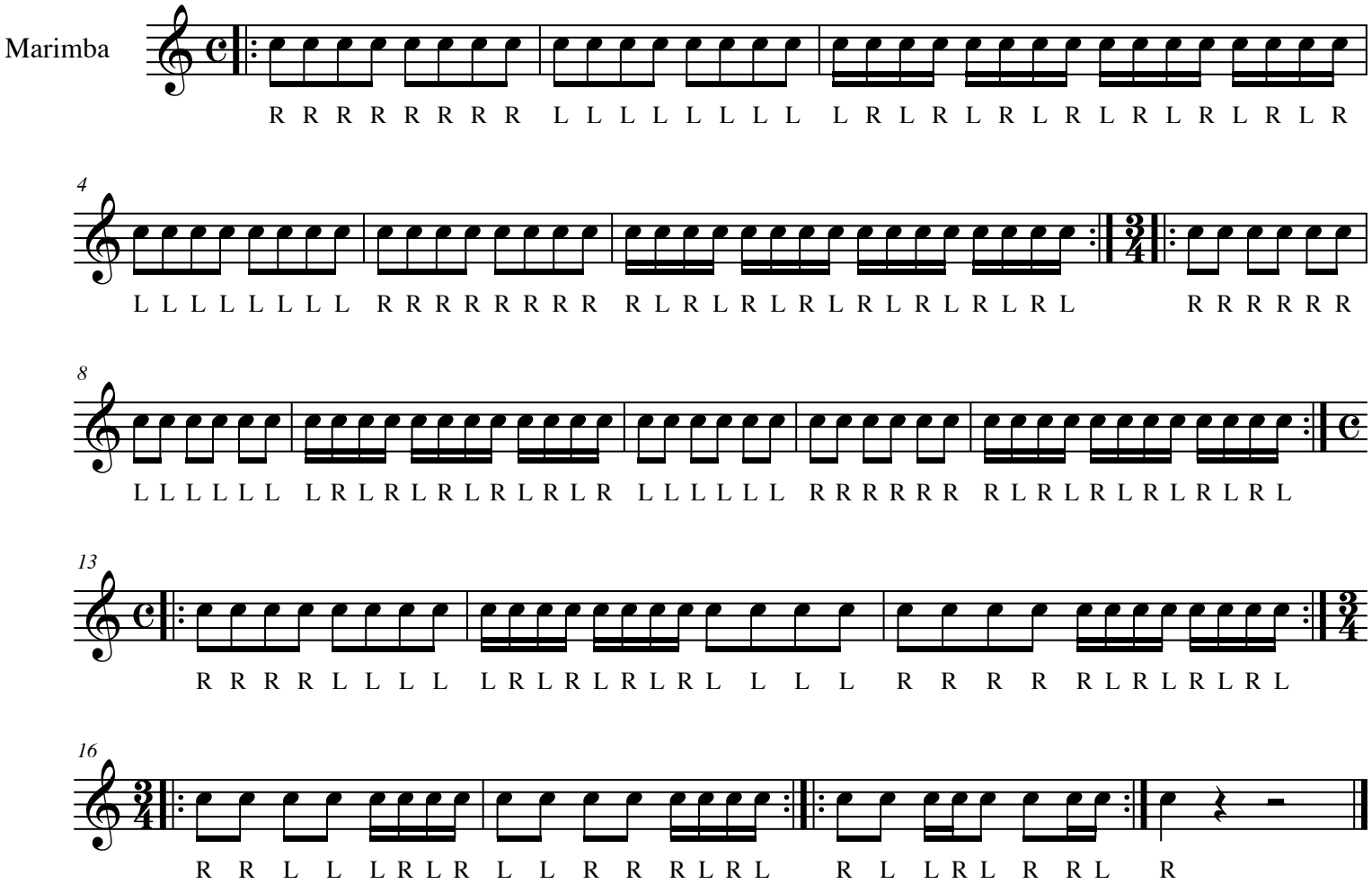
Rob Sullens